

KidzPro Features

Lock Tight Security

Our software uses a random 3 digit alphanumeric code that matches a child to his or her parent. When picking up a child, a parent must show that their badge matches the badge worn by their children. This prevents unauthorized adults from picking up a child.

Efficient, Time Saving Check In

Within 8-14 seconds, any size family can check into the KidzPro program, have a security badge printed for each family member, and the children be on their way to their class. This check-in procedure can be done either at a manned station or self check-in kiosk, allowing the parents to check their own children in.

Easy To Read Alerts

On each child badge, any medical conditions or allergies can be noted to make sure the caregivers have all the information needed to give a child the best possible care. This can also be used to allow the caregivers to know if a child is potty training, or any other useful information that could give the child the best care possible.

Effectively Track Guardians

KidzPro allows the caregivers to have easy access to where the guardians are located, and can also be utilized with a pager system or cell phone numbers allowing the caregivers to communicate with the guardians at all times.

Easy Reporting

Customizable reports allow an organization to track attendance patterns, check-in times, periodically update information, export data into .csv or .xml files, highlight birthdays, create address labels, and much more. The reporting system is virtually limitless.

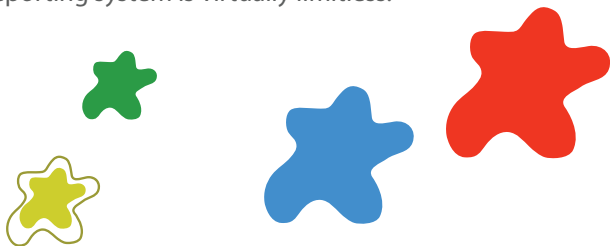

About Us

ABS Software LLC is a software company solely devoted to the safety and wellness of children. This is most notably seen through our powerful check-in security and data management software, KidzPro™. KidzPro is designed for many organizations that provide short term childcare, providing them with solutions for security, organization, tracking, and data storage.

Service excellence is our number one goal, the critical element for maintaining long-term beneficial relationships with our clients. We strive to not only meet our commitments and client expectations, but to surpass them on every level and deliver exceptional value.

ABS Software is a privately held company with three offices in the United States providing sales, development, training, and support.

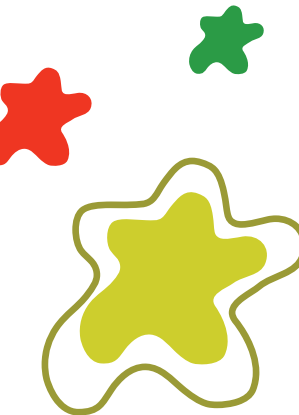

Product Overview

KidzPro is a software package developed to take care of the security of organizations that provide short-term childcare environments, specifically churches. Because of the unique nature of this type of childcare, there are consequently many needs that are different from other organizations such as daycare centers and preschools. KidzPro was designed to take care of those needs. Here are just a few of the things that KidzPro has to offer:

CHURCHES

Contact

Scott Jester
ABS Software
888-543-0776
www.kidzpro.com

How does our check-in system work?

Kidzpro was designed with quickness, ease of use, and functionality in mind. Understanding that your volunteer caregivers may not be experts in computers, the software can be easily learned and implemented. Many software programs are written with computer experts in mind, but because of the reality that many people will be using the software to check in children, it is vital that your check-in software has a clean interface and is very easy to use.

Security

Fun, Friendly, Caring: just a few words to describe what most churches strive to be. These are very important aspects to creating an environment where people are drawn to, and feel comfortable in. But there is a growing trend in the minds of parents that is very important in a family feeling comfortable with a church: Safety. Every church must begin to get serious about this topic if they are going to be effective in growing their church and attendance base, and taking care of their families. KidzPro provides churches with the tools necessary to create this type of environment. Here's how:

Security Codes: KidzPro uses one security code for each person in a family, preventing parents from having to juggle between different codes for each child.

Name Badges: Information is printed on individual badges that are quickly printed from a high-tech thermal printer (no ink or toner).

Parent/Guardian Claim Receipts: A receipt is printed matching the code on the child badges and just enough information to match the child with his or her parent/guardian. For added security, the child's names are not on the badge.

Bag Badges: Badges can be printed for belongings that will allow your workers to match a child's belongings with the child. Also, the child's badge allows the worker to know if he or she has brought any belongings with them that day.

Volunteer Badges: KidzPro also allows badges to be printed for your workers allowing your parents to know the names of those that will be working with their children. This is a very simple and quick way to instantly create name tags for your workers.



Tracking

With KidzPro Report Builder, your church will be able to:

- Easily find family and individual attendance for any time frame.
- Print address labels for an individual or group within your church.
- Print an address and telephone directory for your church.
- Create custom reports for the Senior Pastor, Children's Pastor, etc., containing information customized just for them.
- Keep track of age group sizes and volunteer/student ratios.
- Keep track of your volunteer attendance and time of check-in.
- Create birthday lists separated by grade, class, and month.
- Export your information into an .xml or .csv file.

- Report new members and keep track of their attendance history.
- Save new report templates.
- Track who has been missing for a specified period of time, and periodically clean and update your system.
- And much more!

Customization

Understanding that all churches have unique needs, KidzPro was created to be customizable to fit the needs of an individual church. This is accomplished by:

- User Defined Fields which allow a user to create fields within the software. This allows a church to decide what they would like to know about their people. The amount of User Defined Fields that you can create are unlimited.
- The software currently has five UDF types: Check box, numeric, date/time, selection tool, and text.
- Each User Defined Field that you create can also be conveniently reported on through our powerful reporting engine.
- Our reporting engine allows our users to create their own report templates that can easily be accessed. You are not tied to certain box reports that may not have the data that you would like to have.

